

FOR SALE

RESIDENTIAL - CONDOMINIUM
667SQFT (62SQM) / S\$ 870,000

+65 9221 6880

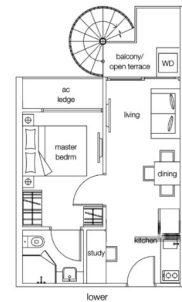

RESIDENTIAL - CONDOMINIUM

NOTTINGHILL SUITES, 29A, TOH TUCK ROAD,
CLEMENTI PARK, UPPER BUKIT TIMAH, SINGAPORE

- LISTING ID: SGLA92186050
- TENURE: FREEHOLD
- TITLE: N/A
- SIZE BUILT-UP: 667SQFT (62SQM)
- SIZE LAND: N/A
- NO. OF FLOORS: 5
- FLOOR/LEVEL: N/A - N/A
- BED ROOMS: 1
- BATH ROOMS: 1
- MAIDS ROOMS: N/A
- PARKING SPACES: N/A
- LAYOUT TYPE: N/A
- FACING: N/A
- VIEWING: CITY VIEW
- SELLING PRICE: S\$ 870,000
1,304PSF (14,039PSM)
- COMPLETION YEAR: 2016
- CONDITION: PARTIALLY RENOVATED
- FURNISHING: PARTIALLY FURNISHED
- LISTING DATE: MAR 24, 2021

NOTTINGHILL SUITES

Partially furnished, 1 bedroom, 1 bathroom Condominium for Sale. Completion in 2016, this unit is partially renovated. Others: freehold, city view Located in Singapore's district D21 near Clementi Park, Upper Bukit Timah in the area Central West (Central region).

EXTERIOR FACILITIES

- 24 Hours Security
- Gym / Fitness (Room / Court)
- Swimming Pool

VISIT THIS PROPERTY AT: <https://www.melindaproperty.com/property/SGLA92186050>



MELINDA NG - HUTTONS ASIA PTE LTD

3 Bishan Place #05-01 CPF Bishan Building
D20, 579838, Singapore

+65 9221 6880
WhatsApp Me

melinda.mnproperty@gmail.com

<https://www.melindaproperty.com>

L3008899K
R049311F

QR Code found on
Scan QR Code

Huttons® The Agency of Choice
Call for Viewing
+65 9221 6880