

FOR SALE

RESIDENTIAL - CONDOMINIUM 689SQFT (64SQM) / CALL FOR PRICE!

+65 9221 6880



2 - Bedroom

TYPE B1

64 SQM (689 SQFT)
Blk 2: #02-01*
Blk 2: #02-01* to #02-01*
Blk 2: #02-01* to #02-01*

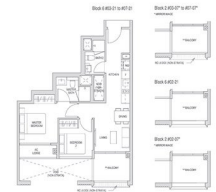

RESIDENTIAL - CONDOMINIUM

2, 4, 6 RIFLE RANGE ROAD, CLEMENTI PARK, UPPER
BUKIT TIMAH, SINGAPORE 588373

- LISTING ID: SGLD16136461
- TENURE: LEASEHOLD 99
- TITLE: N/A
- SIZE BUILT-UP: 689SQFT (64SQM)
- SIZE LAND: 2.121AC (0.858HA)
- NO. OF FLOORS: 8
- FLOOR/LEVEL: N/A - N/A
- BED ROOMS: 2
- BATH ROOMS: 2
- MAIDS ROOMS: N/A
- PARKING SPACES: N/A
- LAYOUT TYPE: OTHER
- FACING: N/A
- VIEWING: N/A
- SELLING PRICE: **CALL FOR PRICE!**
- COMPLETION YEAR: 2024
- CONDITION: ORIGINAL CONDITION
- FURNISHING: PARTIALLY FURNISHED
- LISTING DATE: APR 30, 2021

MAYFAIR MODERN

Condominium for Sale: Partially furnished. 2 bedroom, 2 bathroom. Completed in 2024, this unit is in original condition. Tenure: Leasehold 99. Located in Singapore's district D21 near Clementi Park, Upper Bukit Timah in the area Central West (Central region).

INTERIOR FACILITIES

- Air-Conditioning
- Balcony

OTHER INTERIOR FEATURES

- Cooker Hob/Hood
- Dryer
- Fridge
- Intercom

EXTERIOR FACILITIES

- 24 Hours Security
- Clubhouse
- Covered Car Park
- Function Room

VISIT THIS PROPERTY AT: <https://www.melindaproperty.com/property/SGLD16136461>



MELINDA NG - HUTTONS ASIA PTE LTD

3 Bishan Place #05-01 CPF Bishan Building
D20, 579838, Singapore

+65 9221 6880
WhatsApp Me

melinda.mnproperty@gmail.com

L3008899K
R049311F

<https://www.melindaproperty.com>



Scan QR Code

Huttons Call for Viewing
The Agency of Choice +65 9221 6880